

徳田ビルディング

鐵骨鐵筋混凝土造地下室
共七階建。外裝白色ネー
ルクリート刷毛引き、サ
ツシユオリーブ綠色、京
橋區銀座西六丁目。
土浦龜城氏設計

徳田ビルディング
プラン

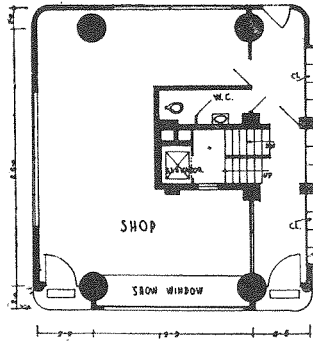

1ST FL.

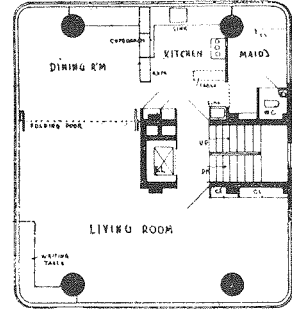

4TH FL. OWNER'S LIVING RMS

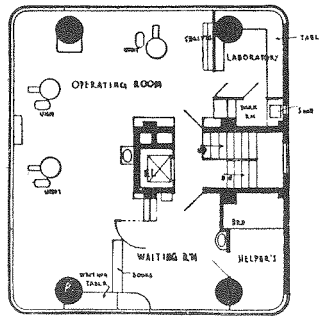

2ND FL. DENTAL OFFICE

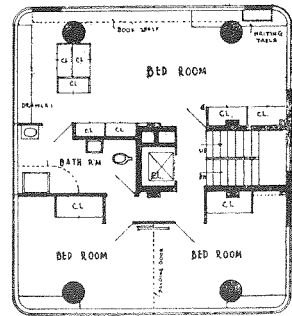

5TH FL. OWNER'S BED ROOMS

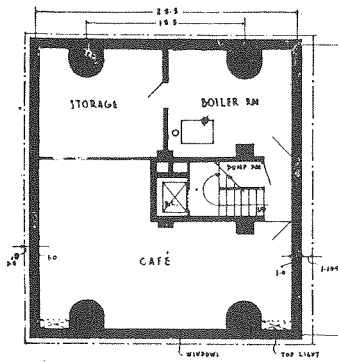

1
BASEMENT

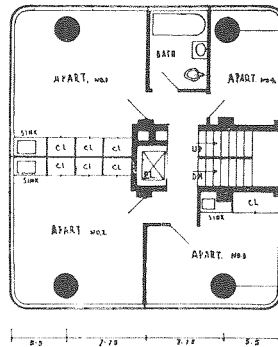

3RD FL. APARTMENTS

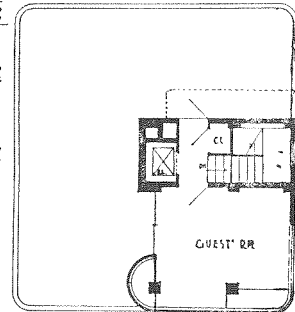

6TH FL.