

東京府美術館正面圖

Front View of Tokyo Fu Art Gallery.

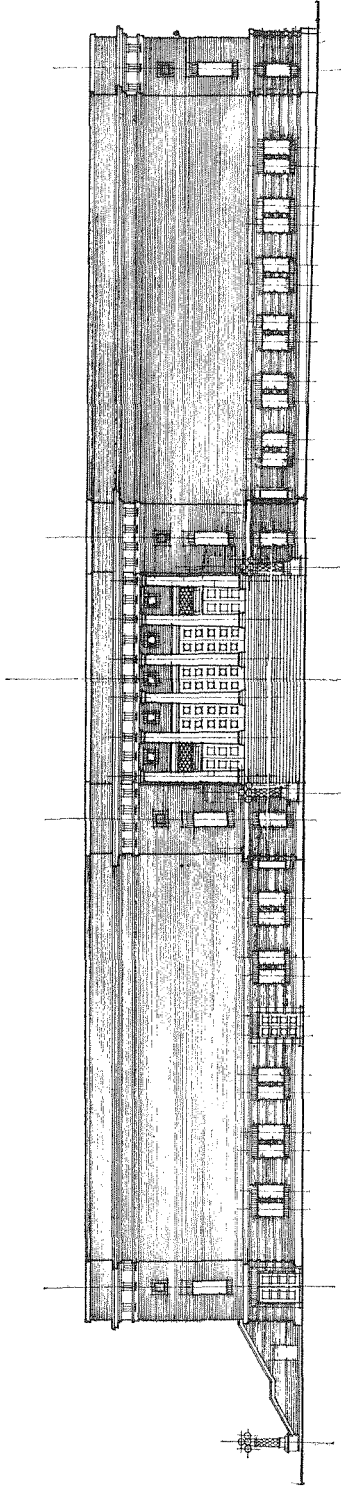

同上側面圖 Side View.

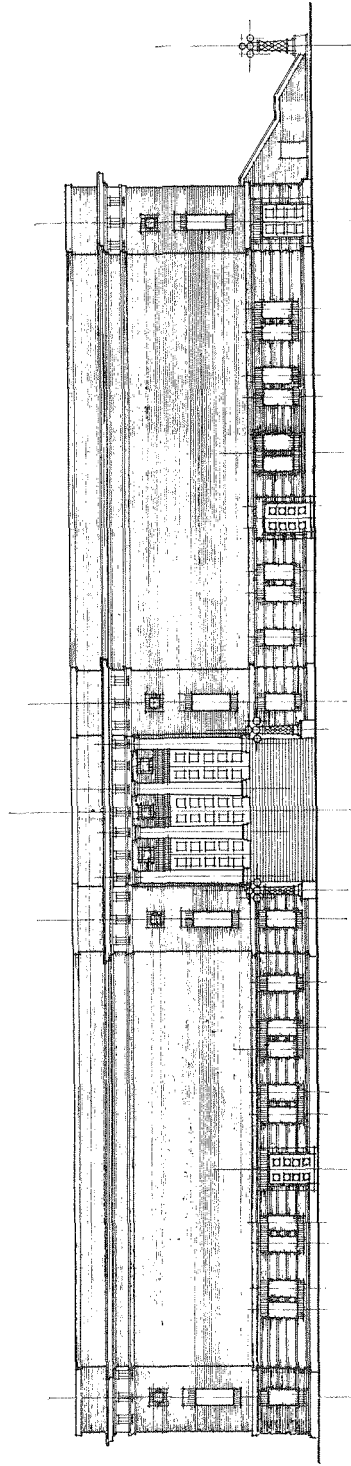

Two Story Reinforced Concrete Building of Very Modern and Classic Style. Total Floor Area: 9,400 Sq. Yds.
 Designer: Dr. Shimichiro Okada, Contractor: Obayashi Gummi, Completed March 1926.

Main Floor Plan.

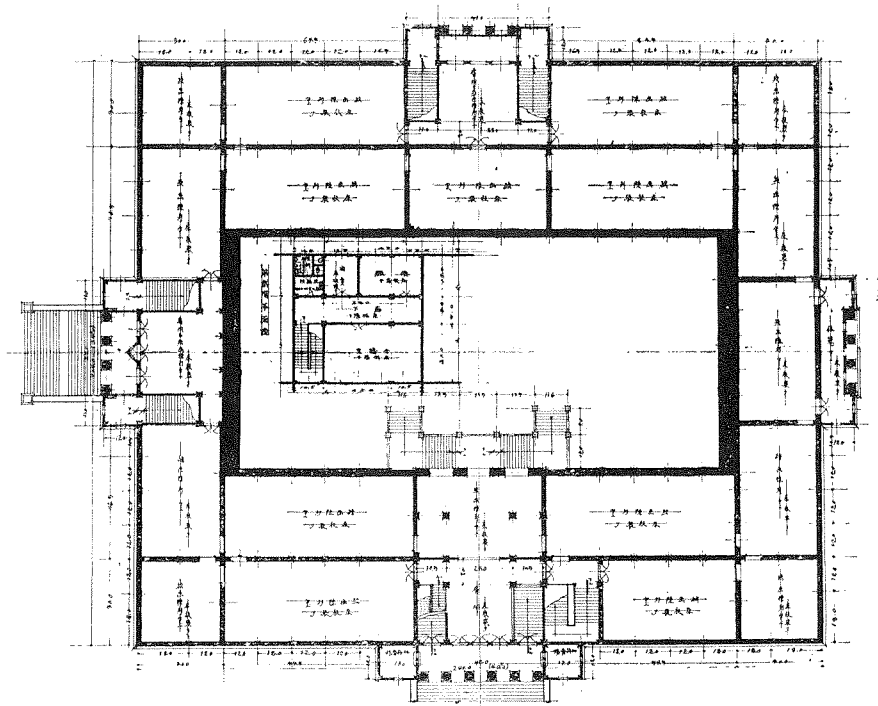

東京府美術館主階平面圖

First Floor Plan.

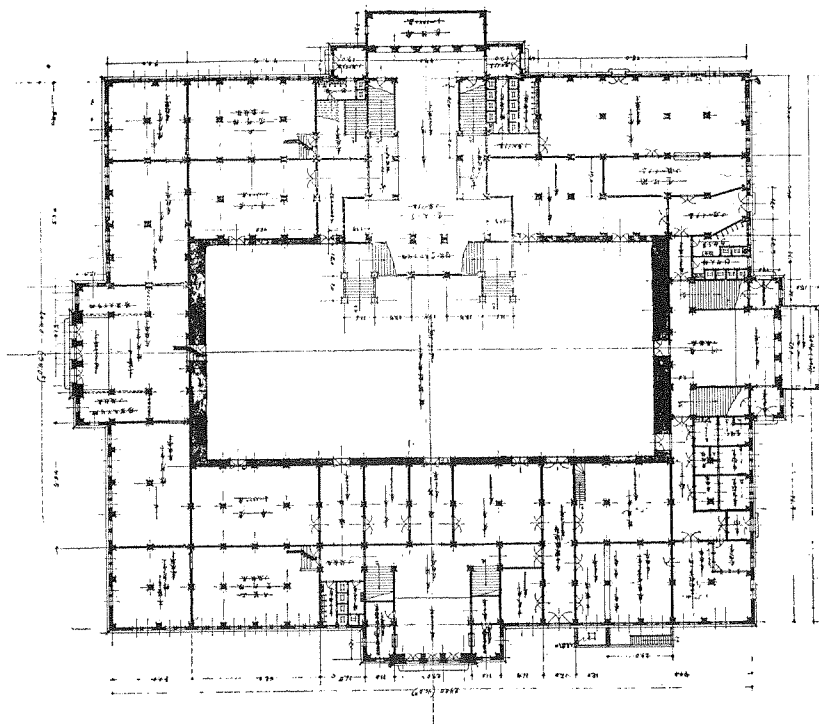

同上一階平面圖